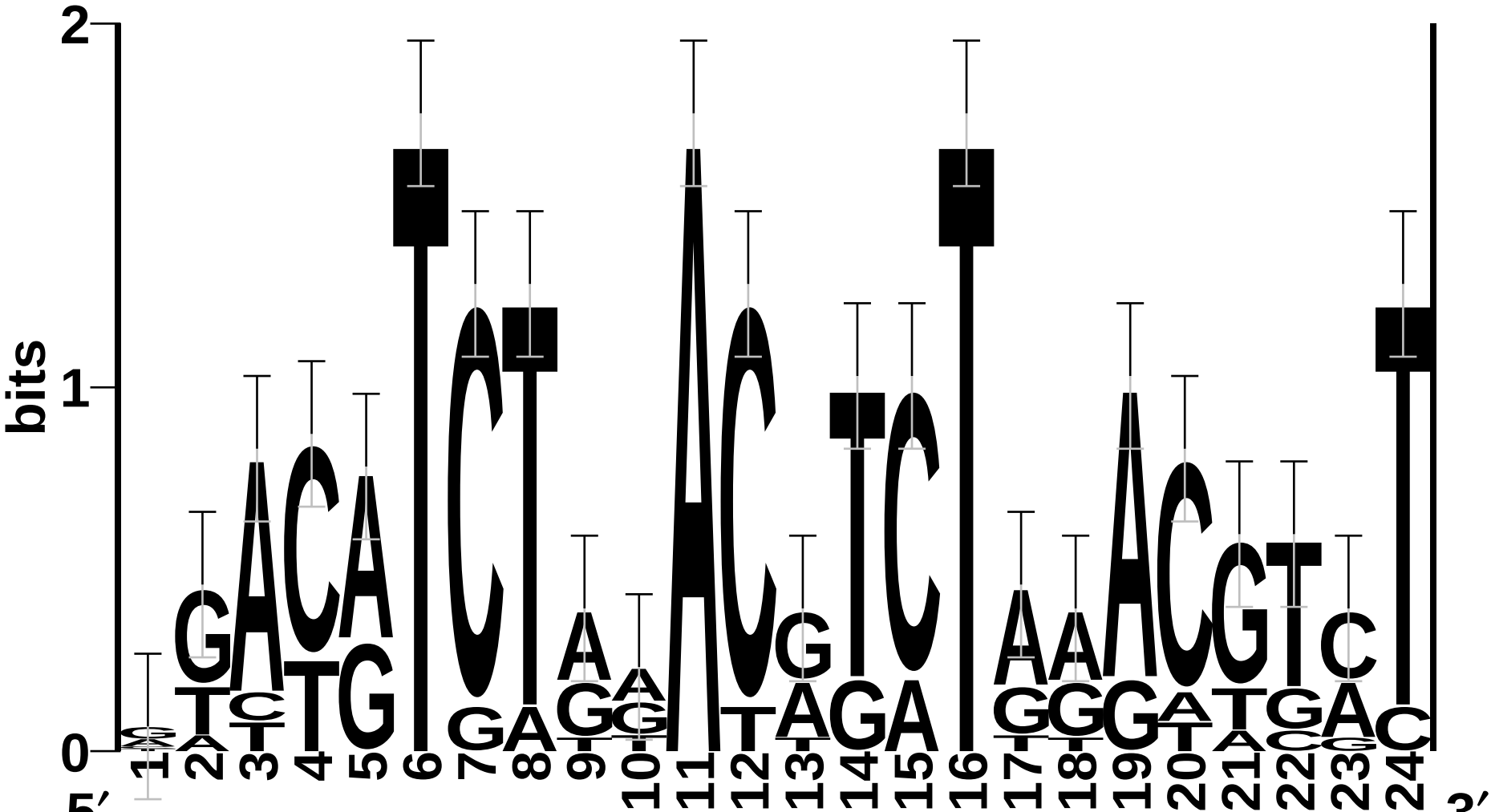
bits
2
1
0
5′
3′